

# ARTISAN HOMES



**BIRCH PARK**

CO-HOME / ARTISAN / ALFRESCO / GARDEN HOMES

**A-FRAME TERRACES**  
**MULTIGENERATIONAL LIVING**  
**PRIVATE & SECURE**  
**CLOSE TO NATURE**  
**AMPLE VENTILATED SPACES**



2E 20' X 65'

2F 20' X 70'

# 2E

intermediate / corner  
1,798 sf / 1,985 sf  
4 Beds 3 Baths

land area  
20' X 65'



CORNER INTERMEDIATE

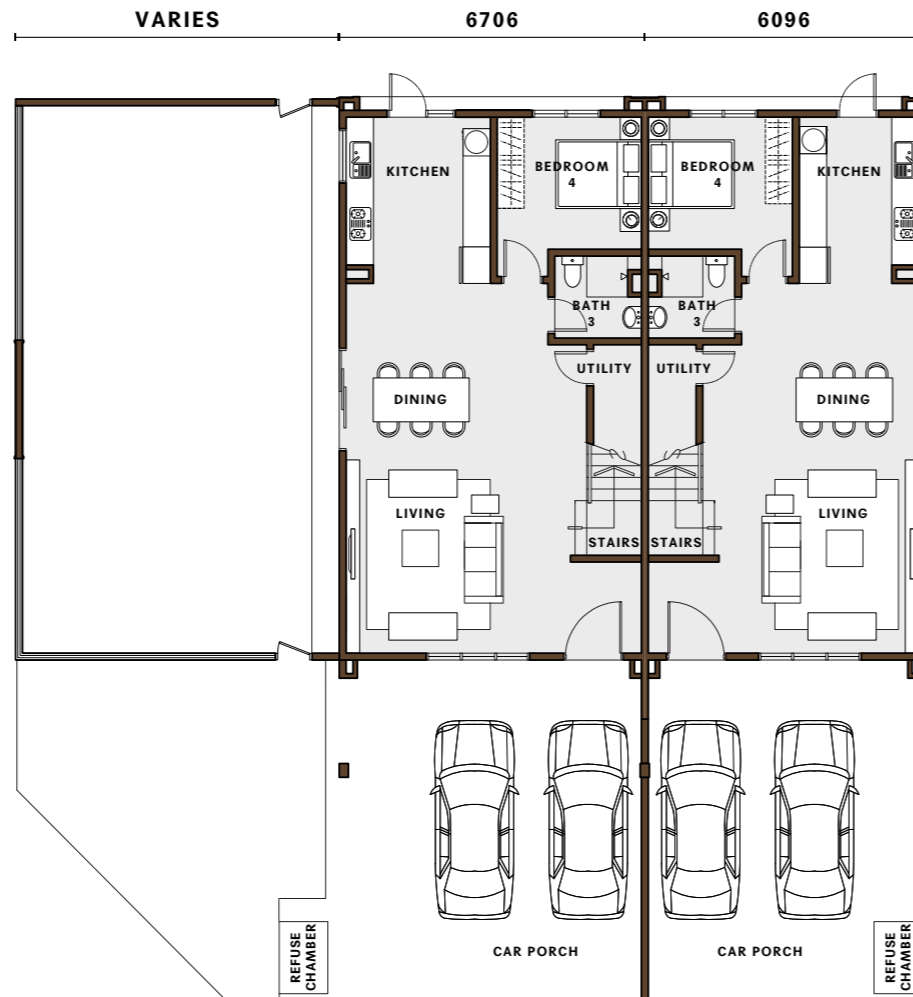

GROUND FLOOR

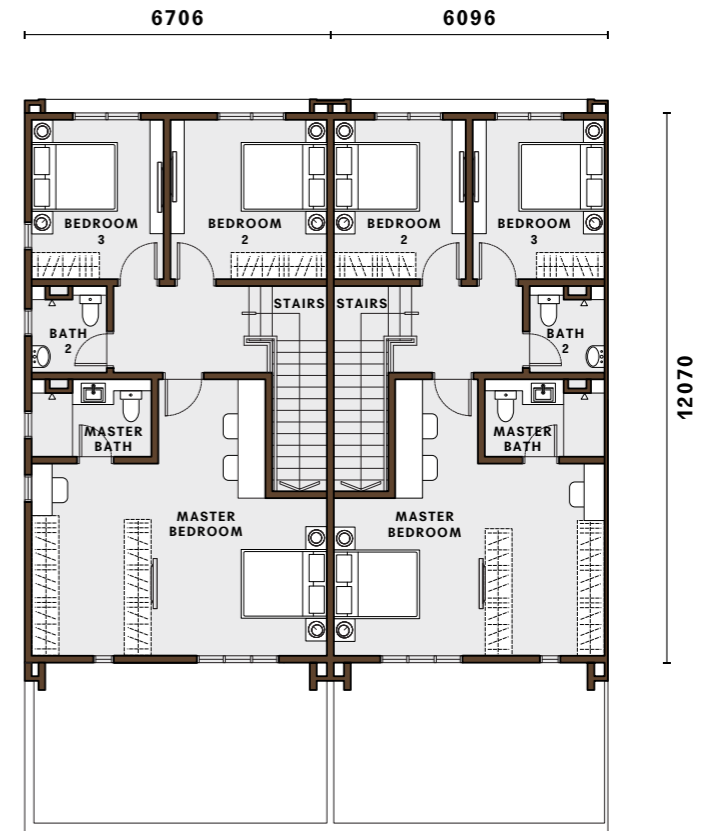

FIRST FLOOR

# 2F

intermediate / corner  
2,005 sf / 2,239 sf  
4 Beds 4 Baths

land area  
20' X 70'

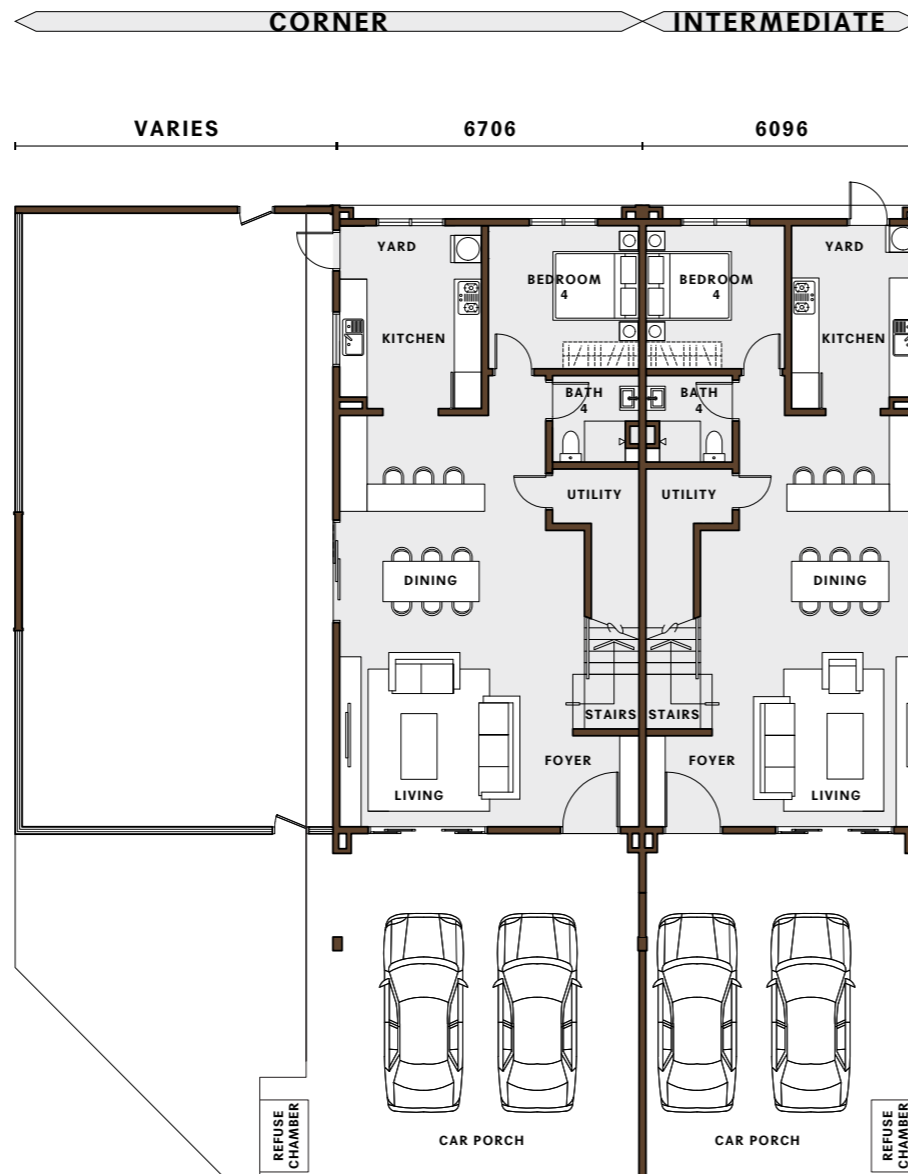

GROUND FLOOR

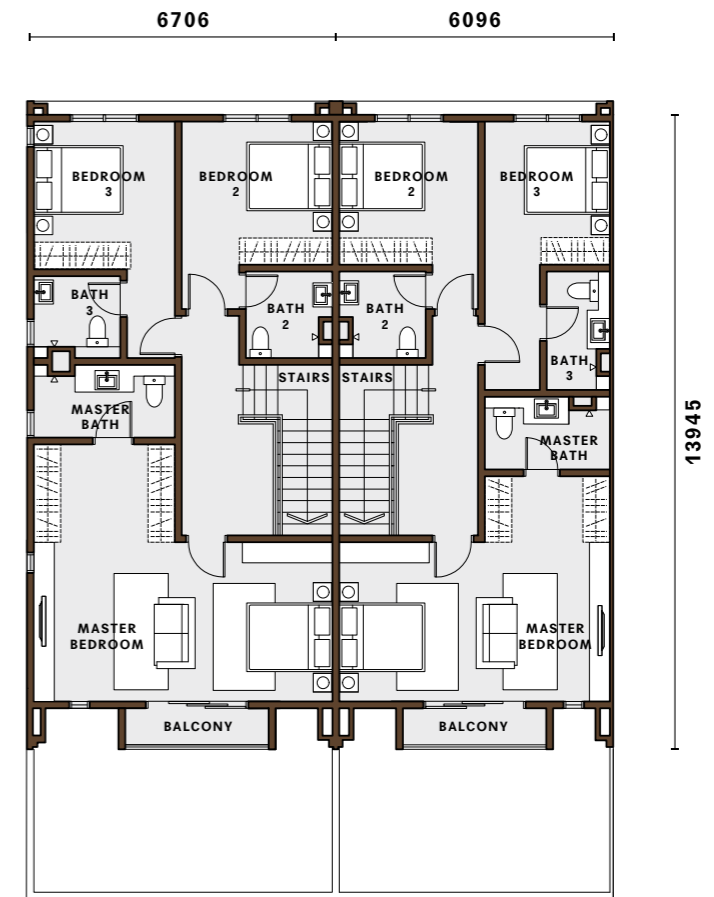

FIRST FLOOR

# SPECIFICATIONS

|                                   |   |  |                 |
|-----------------------------------|---|--|-----------------|
| <b>STRUCTURE</b>                  |   | Reinforced Concrete                                  |                 |
| <b>WALL</b>                       |   | Brick Wall   |                 |
| <b>ROOF COVERING</b>              |   | Metal Roof / Reinforced Concrete Roof                |                 |
| <b>ROOF FRAMING</b>               |   | Metal Roof Truss                                     |                 |
| <b>CEILING</b>                    |   | Skim Coat / Plaster Ceiling                          |                 |
| <b>WINDOWS</b>                    |   | Aluminum Framed Glass Window                         |                 |
| <b>DOORS</b>                      | <b>MAIN ENTRANCE</b>  | Timber Door  |                 |
|                                   | <b>BEDROOM / BATHROOM</b>                                   | Flush Door   |                 |
|                                   | <b>OTHERS</b>   | Aluminum Framed Glass Door                           |                 |
| <b>WALL FINISHES</b>              | <b>KITCHEN, MASTER BATH / BATH 2 / BATH 3 / BATH 4 (2F)</b> | Tiles, Plaster & Paint                               |                 |
|                                   | <b>OTHERS</b>   | Plaster & Paint                                      |                 |
| <b>FLOOR FINISHES</b>             | <b>CAR PORCH</b>  | Tiles  |                 |
|                                   | <b>LIVING / DINING / KITCHEN / UTILITY / BEDROOM 4</b>      | Tiles  |                 |
|                                   | <b>GROUND FLOOR</b>   | <b>BATH 3 (2E) / BATH 4 (2F)</b>                     | Tiles           |
|                                   |   | <b>STAIRCASE</b>                                     | Laminated Floor |
|                                   |   | <b>OTHERS</b>  | Cement Render   |
|                                   | <b>FIRST FLOOR</b>  | <b>STAIRCASE / MASTER BEDROOM / BEDROM 2 &amp; 3</b> | Laminated Floor |
|                                   |   | <b>MASTER BATH / BATH 2 / BATH 3 (2F) BALCONY</b>    | Tiles           |
| <b>OTHERS</b>                     |   | Cement Render  |                 |
| <b>FENCING</b>                    |   | Minimum 1.2m High Brick Wall                         |                 |
| <b>TURFING (WHERE APPLICABLE)</b> |   | Yes  |                 |
| <b>IRONMONGERY</b>                |   | Quality Lockset                                      |                 |

|                                |                    | <b>2E</b>           |                     | <b>2F</b>           |                     |
|--------------------------------|--------------------|---------------------|---------------------|---------------------|---------------------|
|                                |                    | <b>INTERMEDIATE</b> | <b>CORNER / END</b> | <b>INTERMEDIATE</b> | <b>CORNER / END</b> |
| <b>SANITARY &amp; PLUMBING</b> | Water Closet       | 3                   | 3                   | 4                   | 4                   |
|                                | Wash Basin         | 3                   | 3                   | 4                   | 4                   |
|                                | Shower             | 3                   | 3                   | 4                   | 4                   |
|                                | Kitchen Sink       | 1                   | 1                   | 1                   | 1                   |
| <b>ELECTRICAL</b>              | Light Point        | 16                  | 17                  | 19                  | 20                  |
|                                | Power Point        | 14                  | 14                  | 15                  | 15                  |
|                                | Air-Cond Point     | 5                   | 5                   | 5                   | 5                   |
|                                | Water Heater Point | 3                   | 3                   | 4                   | 4                   |
|                                | Fan Point          | 6                   | 6                   | 6                   | 6                   |
|                                | Gate Light Point   | 1                   | 1                   | 1                   | 1                   |
|                                | Bell Point         | 1                   | 1                   | 1                   | 1                   |
| <b>TRUNKING</b>                | Data Point         | 1                   | 1                   | 1                   | 1                   |



KLANG VALLEY | ISKANDAR MALAYSIA | PENANG | SYDNEY | LONDON

**EcoWorld Gallery @ Eco Forest**  
No. 1, Persiaran Eco Forest 1,  
Eco Forest, 43500 Beranang, Selangor.

Enjoy our world-class service  
and expert assistance every day.  
Mondays to Fridays 9am - 6pm  
Weekends and Public Holidays 10am - 6pm

**03 8723 2255**  
[ecoworld.my/ecoforest](http://ecoworld.my/ecoforest)

**ECOWORLD**  
CREATING TOMORROW & BEYOND

Developer: Eco Majestic Development Sdn Bhd (1079086-W). Developer's License: 19150/12-2023/0957(A). Validity Period: 25/12/2021 - 24/12/2023. Developer's Permit: 19150-12/10-2025/0218(A)-(S). Validity Period: 05/10/2022 - 04/10/2025.  
Land Tenure: Freehold. Approving Local Authority: Majlis Perbandaran Kajang. Expected Date of Completion: Oct 2025. Land Encumbrances: Public Bank Berhad. Restriction in Interest: Nil. Type of property: Double Storey Terrace House.  
Building Plan Ref No.: Bil.(20)d/m.MPKj2/P/40/2021. Size: 20' x 65', Total Unit: 55, RM841,500 (min) - RM1,089,000 (max). Size: 20' x 70', Total Unit: 58, RM 947,100 (min) - RM 1,203,400 (max).

All illustrations, art renderings and photographs contained herein are artist's impression only. All plans, layouts, drawings, specifications and information herein are subject to change and shall not be construed as an offer or contract, or taken as the developer's representation of any information contained herein. The developer reserves the right to alter, change or modify any plans, layouts, drawings, specifications and information herein without prior notification. The developer shall not be held liable for any losses, damages, costs, expenses and liabilities that may be incurred, suffered or sustained arising from any reliance on any information contained herein or any part thereof. Please refer to the sale and purchase agreement of the actual unit purchased.

IKLAN INI TELAH DILULUSKAN OLEH JABATAN PERUMAHAN NEGARA